PROTECT YOUR AIRCRAFT PANELS

Increase Reliability, Decrease Scrap Rate with Av-DEC Fuel Access Panel Gaskets

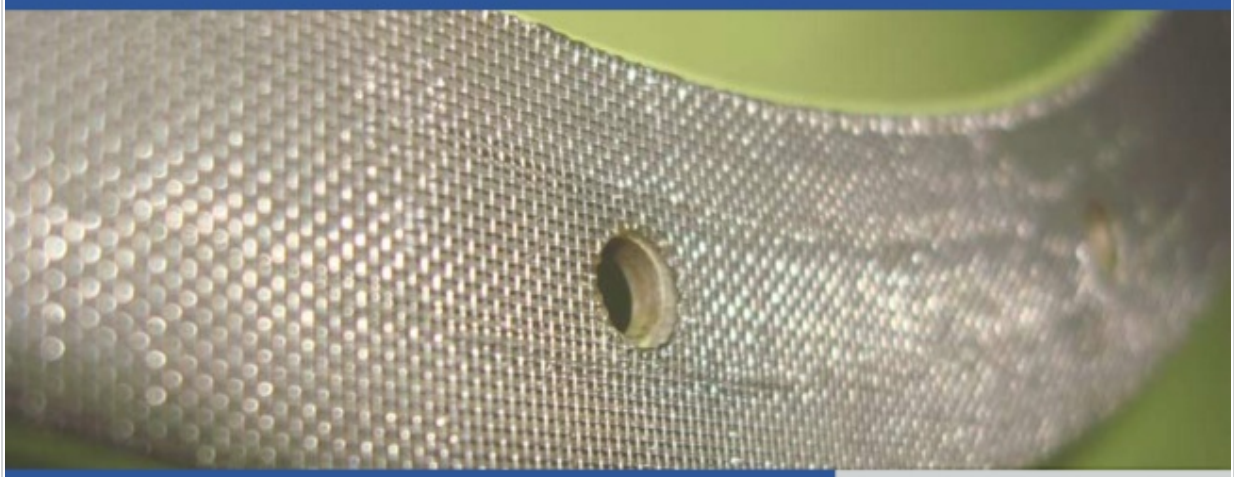

Aircraft Fuel Access Panels have to hold up to a multitude of environmental corrosive agents.

Because of the way aircraft Fuel Access Panels are structured, moisture and water can become trapped between the panel and aircraft skin.

The Fuel Access Panel Gasket (FAPG) is engineered to form an environmental seal that protects wing skin, tanks, panels and door surfaces from the corrosive effects of water ingress.

Our FAPG gasket creates a complete moisture seal by using Av-DEC's polyurethane sealing technology. When applied, the polyurethane gel seals around each fastener and panel mating surface, preventing moisture build-up and intrusion that occurs during aircraft operation.

Benefits Include:

- Aluminum mesh provides low electrical bonding resistance and bonding protection.
- The gasket has an indefinite shelf life, and contains no grease, eliminating any greasy mess.
- Features Av-DEC's Apply and Fly™ technology, ensuring quick and consistent installation.
- Non-hazardous and leaves no residue behind.

Contact us to see if
Av-DEC Fuel Access Panel Gaskets
can be used in your application.

Learn More